

How to Install (Scan to Hard Disk)

1. Download the Apps and store your PC.
2. Open a web browser, type machine IP address in the address field.
3. Click “Apps”, and “Install an app”.

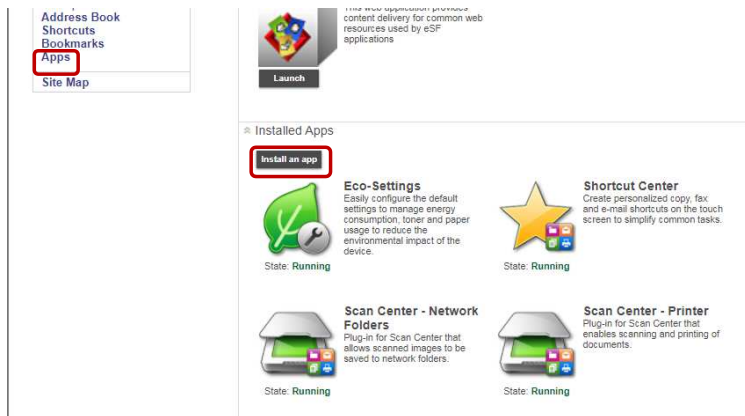

6. Click “Browse” and select “hardDiskController_xxxxx.flx” then Install. Then, select and install “ssa_hd_xxxxx.flx”. The installation order is not specified.

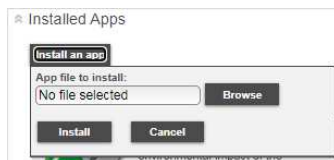

- 5-1. When two files installation succeeds, “Scan to Hard Disk” in the Scan Center automatically appears as one of the destination.

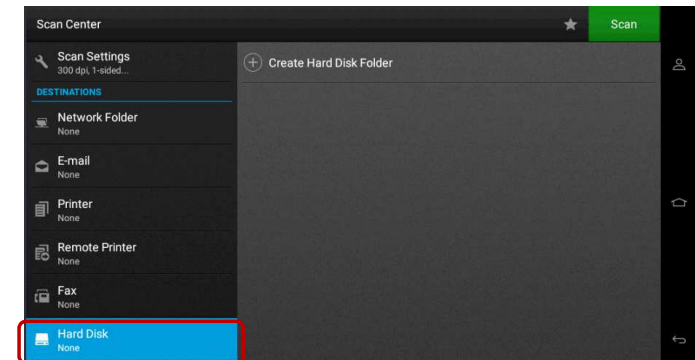

Scan Center

- 5-2. “Print from Hard Disk” icon also appears on the Advanced Mode and “Hard Disk Web Retrieval” appears on the machine web page. Both icons automatically appear.



Scan to Hard Disk Overview

Plugin for Scan Center that can save the scanned data into the hard disk.
Not only users can scan data to hard disk, but also print the data from hard disk, and download the data into their PC.

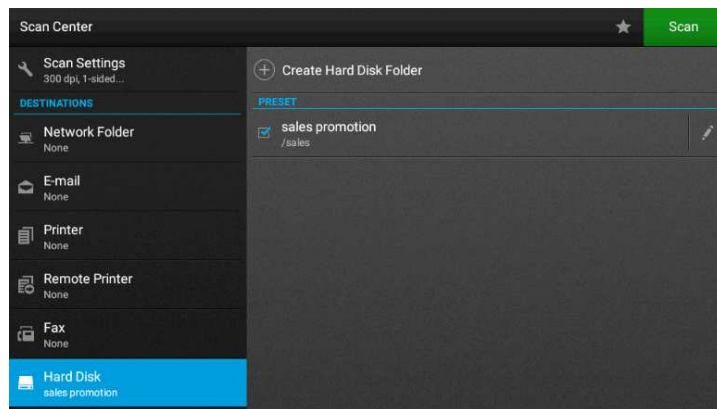

Scan to Hard Disk Setting Screen
Scan Center

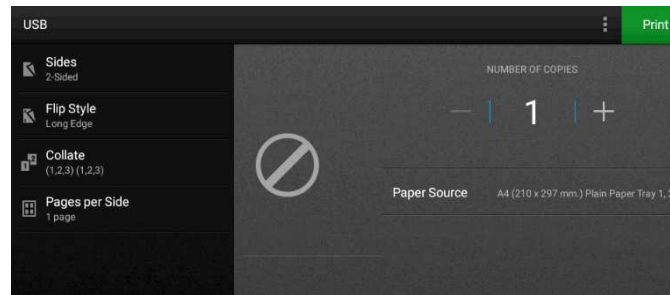

Print from Hard Disk Screen
No Preview appears.

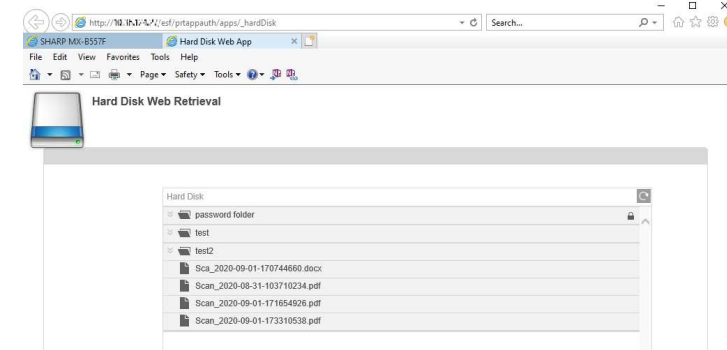

Hard Disk Retrieval Screen on web page
No Preview appears.
Click the file name to download it.